The 1989 Pop Hit by THE B-52'S

Love Shack

For SATB* and Piano with Optional Instrumental Accompaniment

Performance Time: Approx. 3:40

Arranged by
MAC HUFF

Words and Music by CATHERINE E. PIERSON,
FREDERICK W. SCHNEIDER, KEITH J. STRICKLAND
and CYNTHIA L. WILSON

Party Rock (♩ = 137)

N.C.

hand claps:

Piano

Dr. fill

f

Soprano

6

cont.

Alto

Solo If you see a fad - ed sign at the side of the road _ that says,

Tenor

f

Bass

5

Unis. *f*

"Fif - teen Miles to the Love _____ Shack"_

Gm7 C7 Gm7

8

*Available for SATB and SAB
Instrumental Pak includes Parts for
Trumpet I & II, Trombone, Tenor Sax,
Synthesizer, Guitar, Bass and Drums
ShowTrax Cassette also available

DO NOT PHOTOCOPY

© Copyright 1989 EMI BLACKWOOD MUSIC INC. and MAN, WOMAN TOGETHER NOW INC.
This arrangement © 1996 EMI BLACKWOOD MUSIC INC. and MAN, WOMAN TOGETHER NOW INC.
All Rights Controlled and Administered by EMI BLACKWOOD MUSIC INC.
All Rights Reserved International Copyright Secured Used by Permission

Unis.

Love Shack, yeah, yeah. I'm

All- Unis.

C7 Gm7

11

14

head-ed down the At - lan - ta high - way.

C7 Gm7 C7 Gm7

14

Look-ing for the love get a-way.

C7 Gm7

17

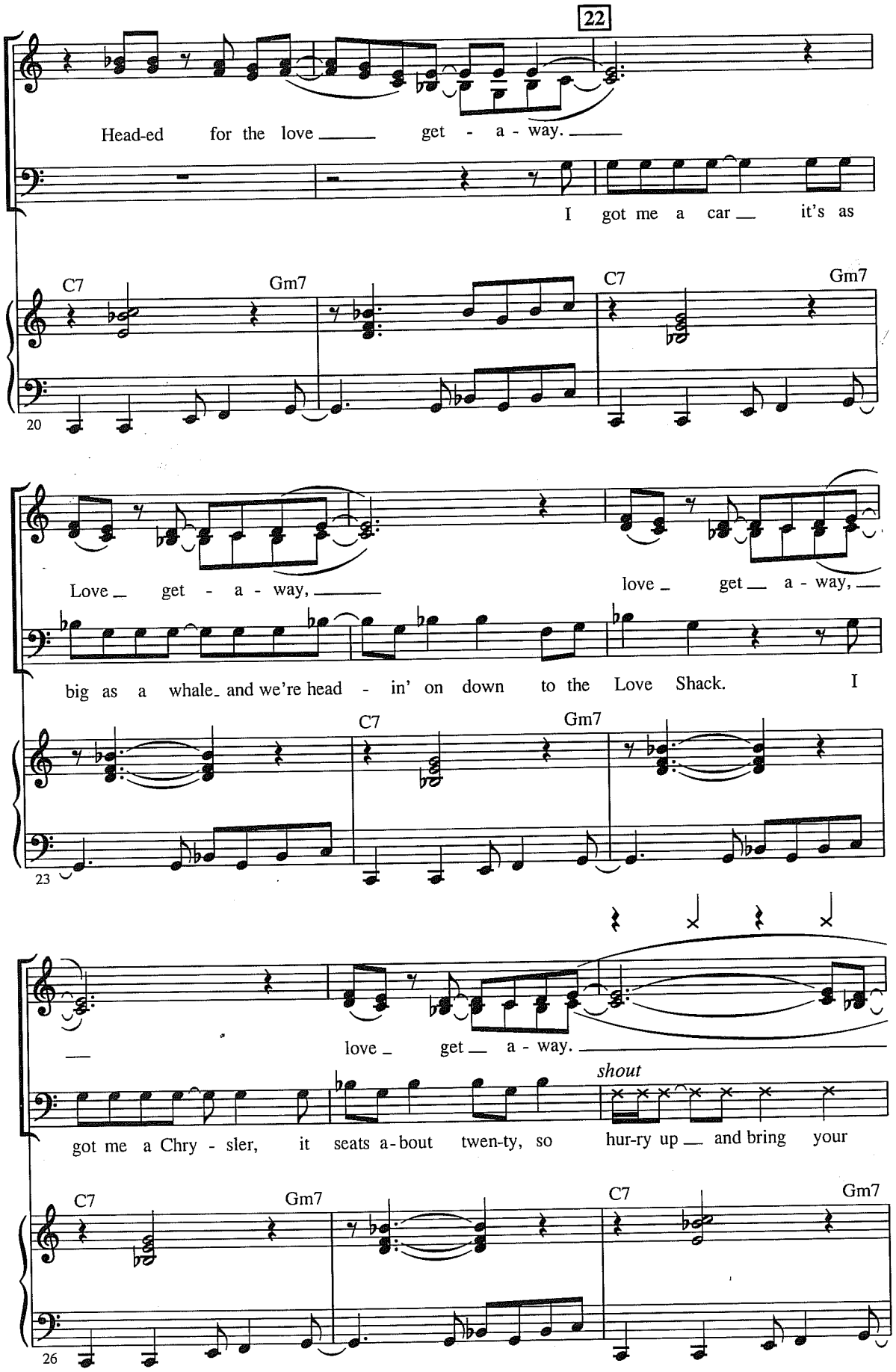
22
Head-ed for the love get - a - way.
I got me a car it's as
C7
Gm7
C7
Gm7
20
Love get - a - way,
love get a - way,
big as a whale and we're head - in' on down to the Love Shack. I
C7
Gm7
23
love get a - way.
shout
got me a Chry - sler, it seats a-bout twen-ty, so hur-ry up and bring your
C7
Gm7
C7
Gm7
26

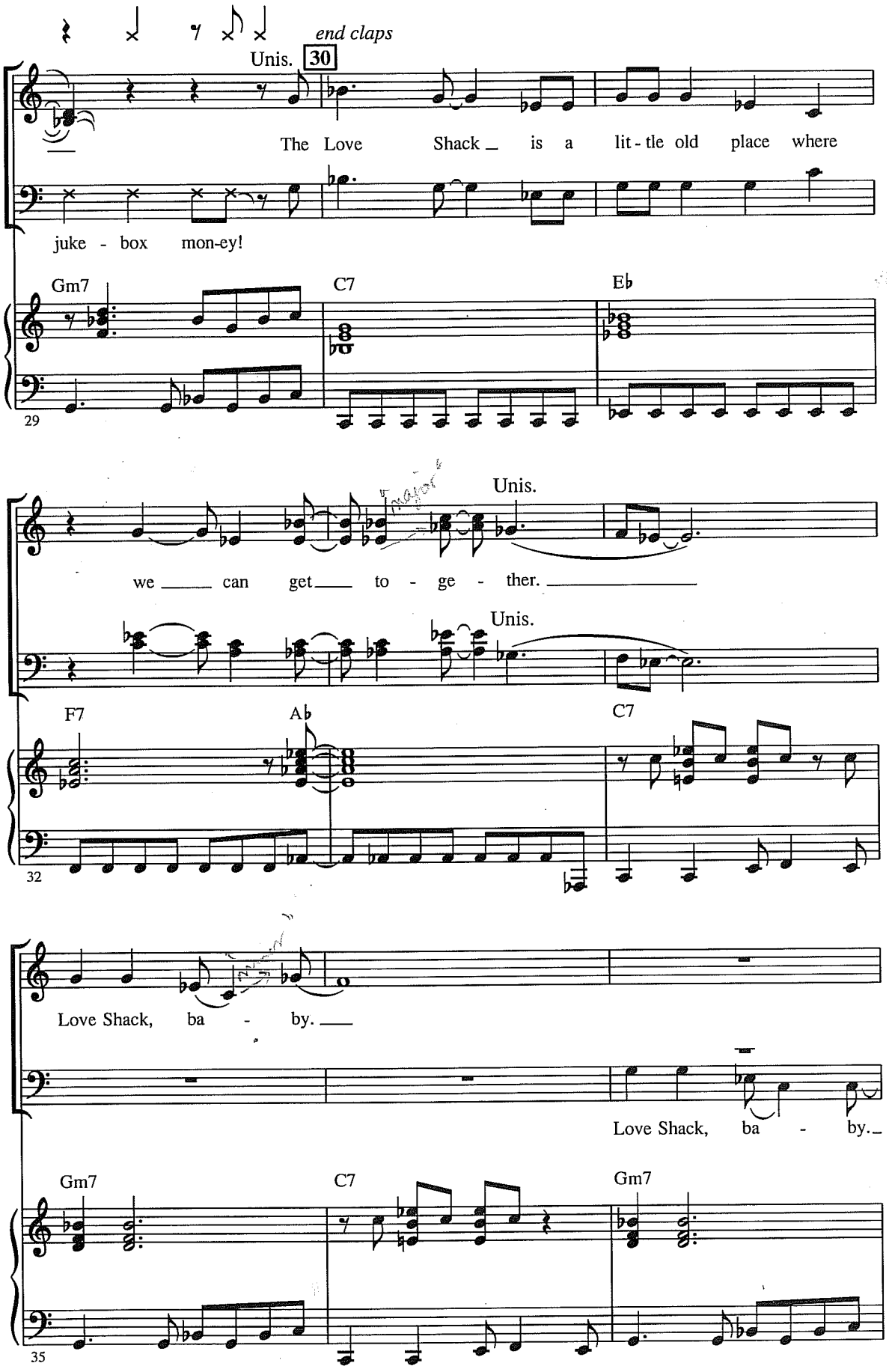
end claps
Unis.
30
The Love Shack is a lit-tle old place where
juke - box mon-ey!
Gm7
C7
E♭
29
Unis.
we can get to - ge - ther.
Unis.
F7
A♭
C7
32
Love Shack, ba - by.
Love Shack, ba - by.
Gm7
C7
Gm7
35

38

Love Shack, ba - by, Love Shack. Love Shack, ba - by, Love

C7 Gm7 Gm7

38

Shack. Love Shack, ba - by, Love Shack.

Love, that's where it's at.

C7 Gm7

41

46

Love Shack, ba - by, Love Shack. Woo!

Love, that's where it's at. *Solo* Sign says,

C7 Gm7 C7 Gm7

44

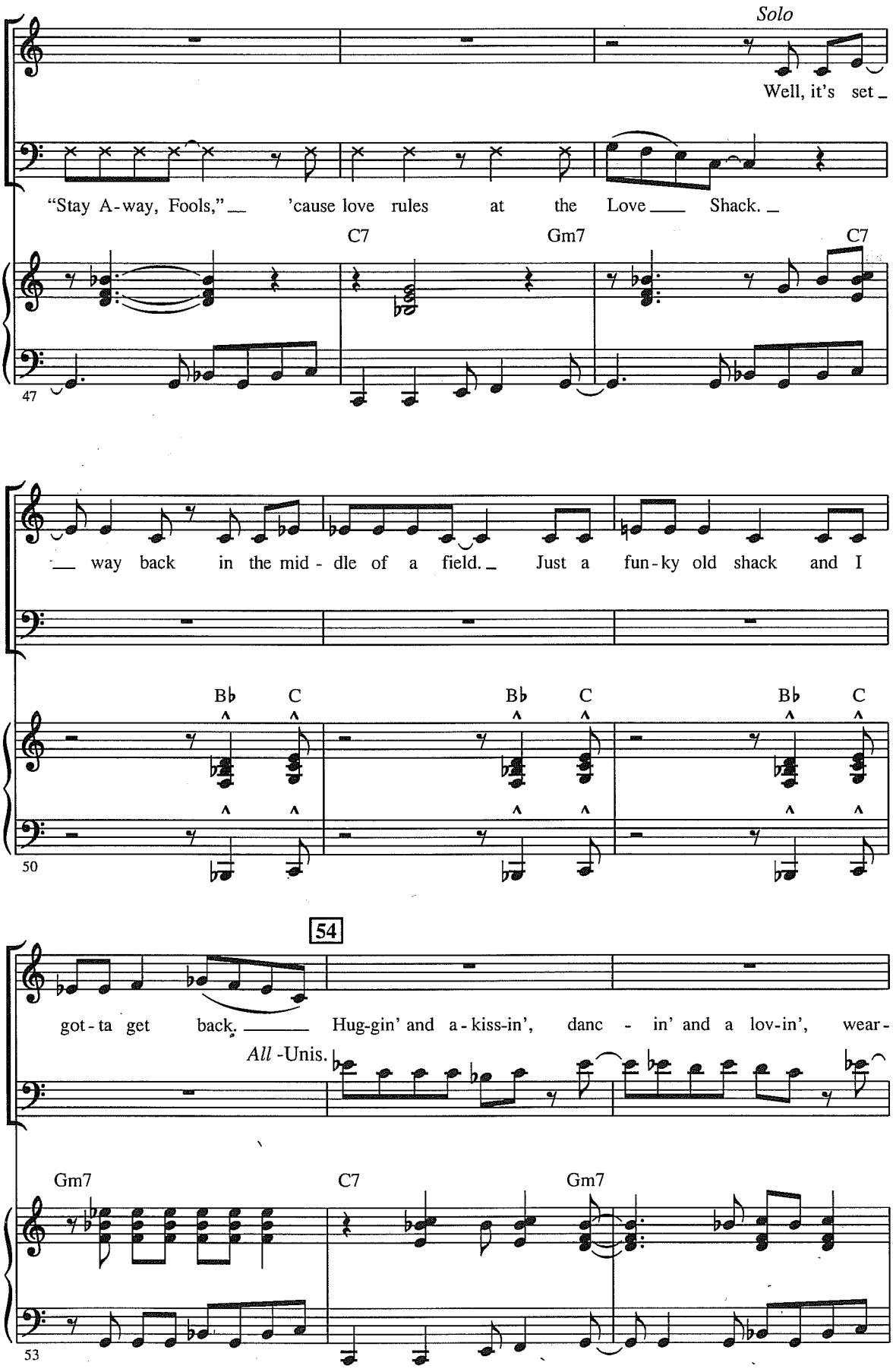
Solo
Well, it's set _
"Stay A-way, Fools," __ 'cause love rules at the Love ___ Shack. _
C7
Gm7
C7
47
__ way back in the mid - dle of a field. _ Just a fun-ky old shack and I
Bb
C
Bb
C
Bb
C
50
54
got-ta get back. ____ Hug-gin' and a-kiss-in', danc - in' and a lov-in', wear-
All -Unis.
Gm7
C7
Gm7
53

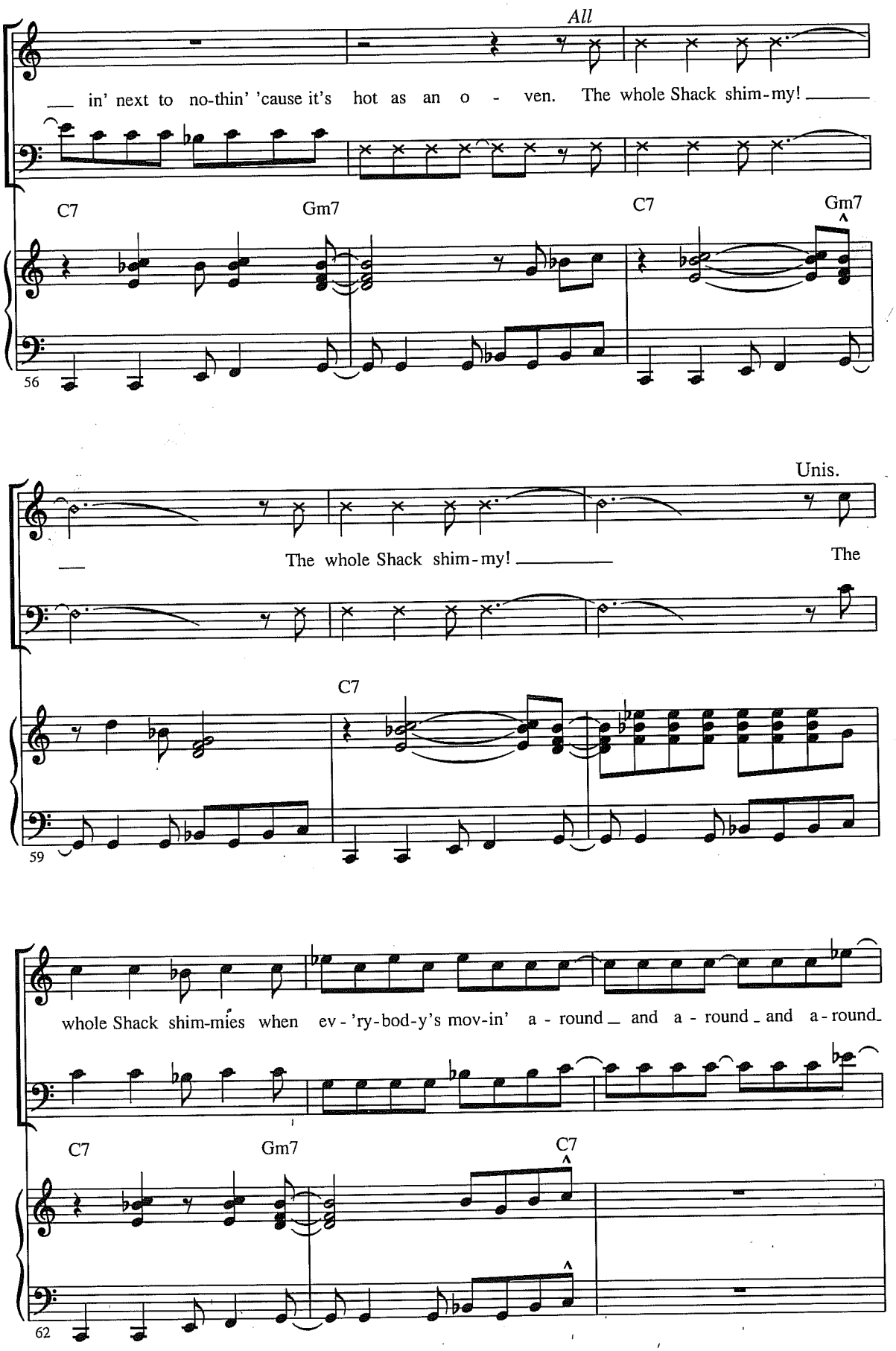
All
in' next to no-thin' 'cause it's hot as an o - ven. The whole Shack shim-my!
C7
Gm7
C7
Gm7
56
Unis.
The whole Shack shim-my!
The
C7
59
whole Shack shim-mies when ev-'ry-bod-y's mov-in' a - round and a - round and a - round
C7
Gm7
C7
62

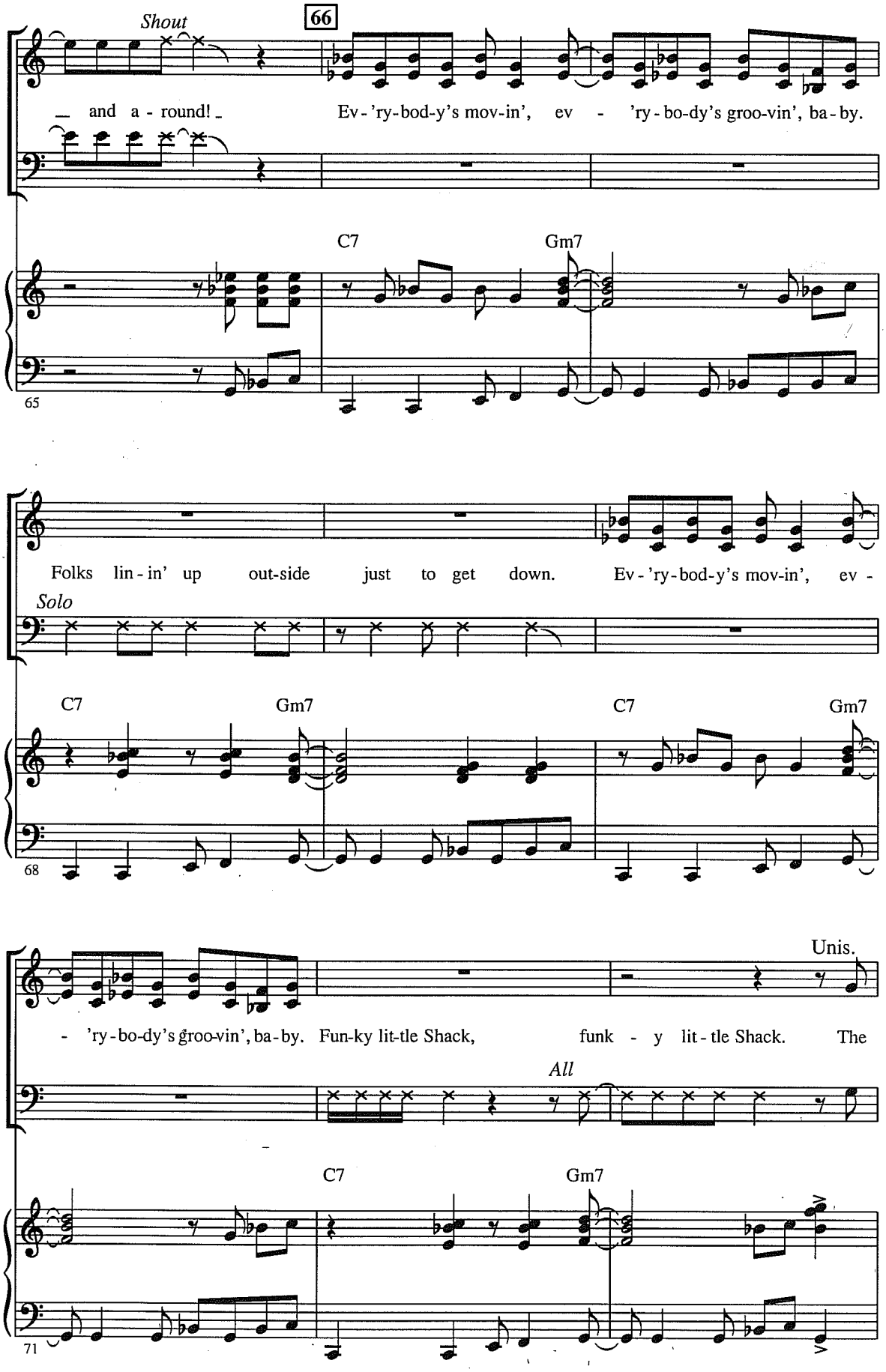
Shout
66
and a - round!
Ev - 'ry - bod - y's mov - in', ev - 'ry - bo - dy's groo - vin', ba - by.
C7
Gm7
65
Folks lin - in' up out - side just to get down.
Ev - 'ry - bod - y's mov - in', ev -
Solo
C7
Gm7
C7
Gm7
68
Unis.
- 'ry - bo - dy's groo - vin', ba - by.
Fun - ky lit - tle Shack, funk - y lit - tle Shack.
The
All
C7
Gm7
71

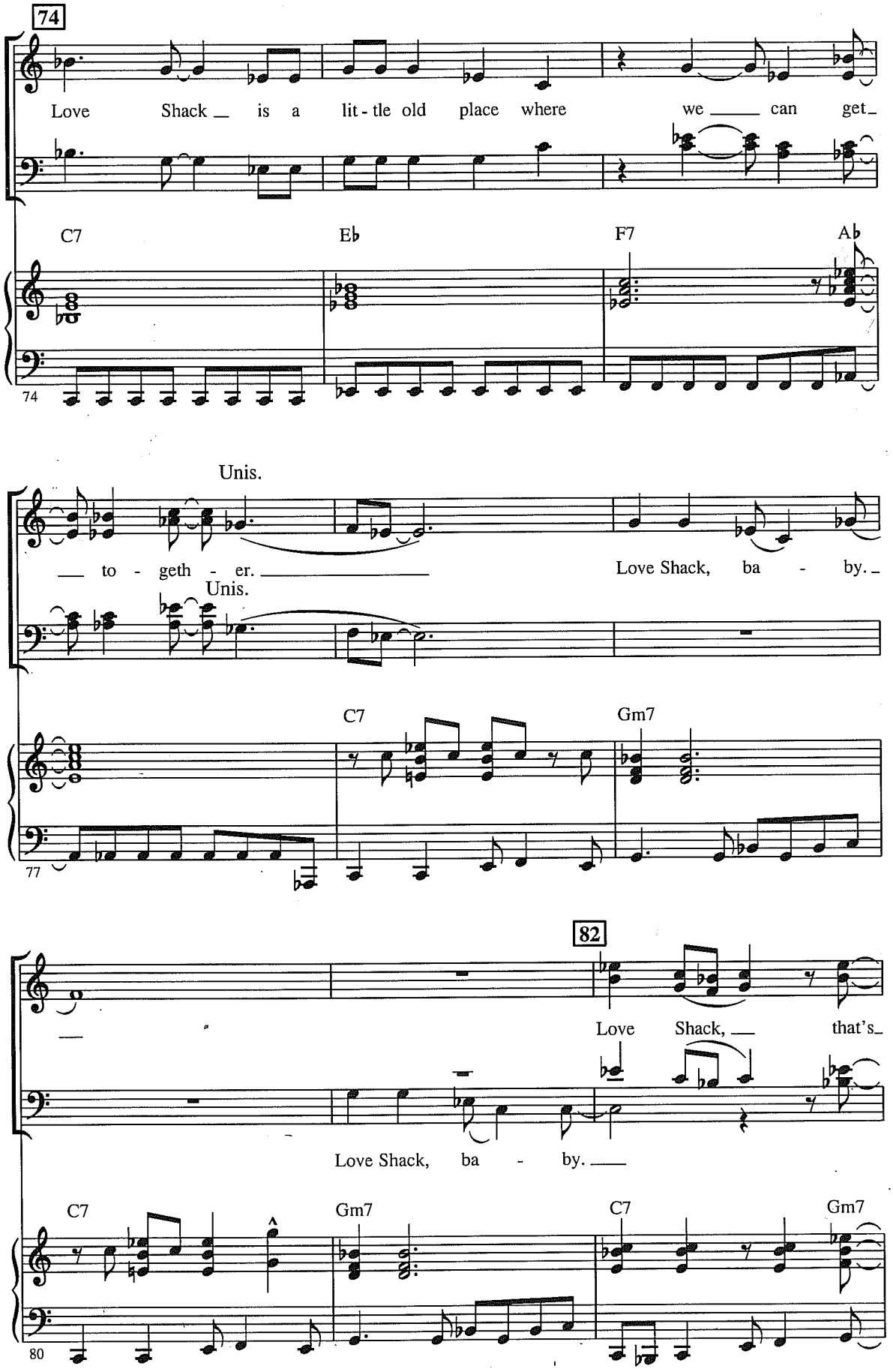
74
Love Shack is a lit - tle old place where we can get
C7
Eb
F7
Ab
74
Unis.
to - geth - er.
Love Shack, ba - by.
Unis.
C7
Gm7
77
82
Love Shack, that's
Love Shack, ba - by.
C7
Gm7
C7
Gm7
80

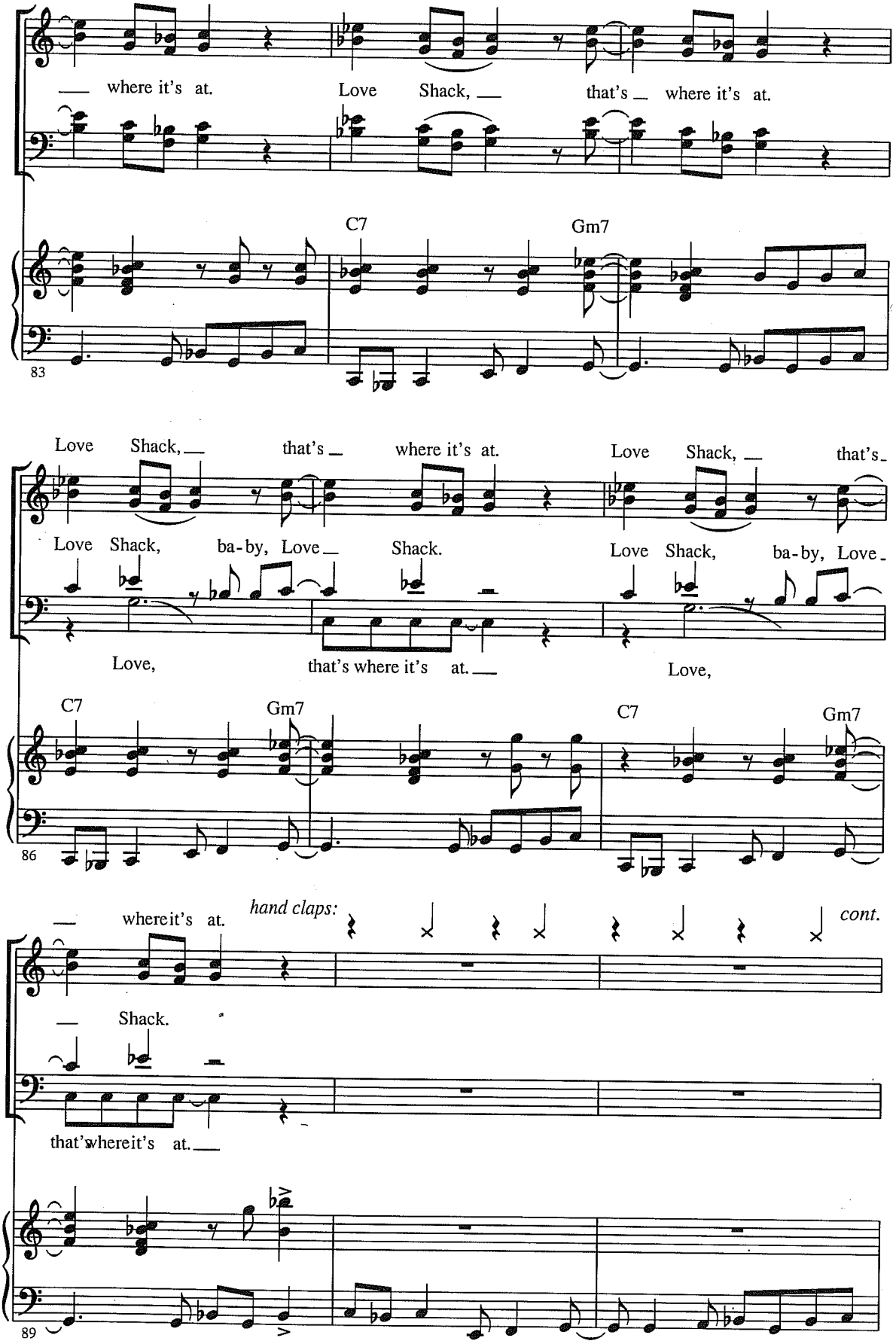
where it's at.
Love Shack,
that's where it's at.
C7
Gm7
83
Love Shack,
that's where it's at.
Love Shack,
that's
Love Shack, ba-by, Love Shack.
Love Shack, ba-by, Love
Love,
that's where it's at.
Love,
C7
Gm7
C7
Gm7
86
where it's at.
hand claps:
cont.
Shack.
that'where it's at.
89

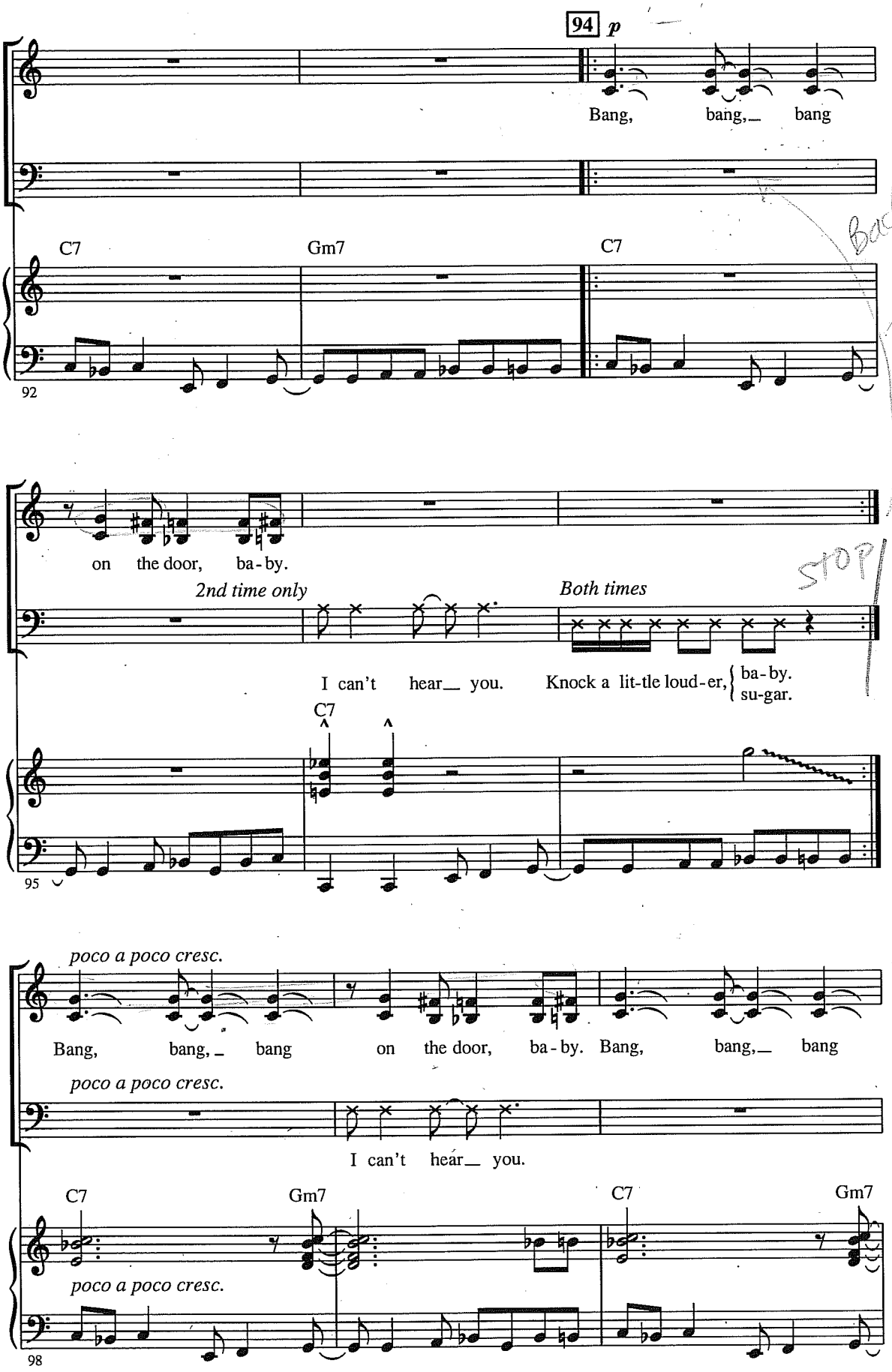
94
p
Bang, bang,_ bang
C7
Gm7
C7
92
on the door, ba-by.
2nd time only
Both times
I can't hear_ you.
Knock a lit-tle loud-er, ba-by. su-gar.
C7
95
poco a poco cresc.
Bang, bang,_ bang on the door, ba-by. Bang, bang,_ bang
poco a poco cresc.
I can't hear_ you.
C7
Gm7
C7
Gm7
poco a poco cresc.
98

Back

STOP!

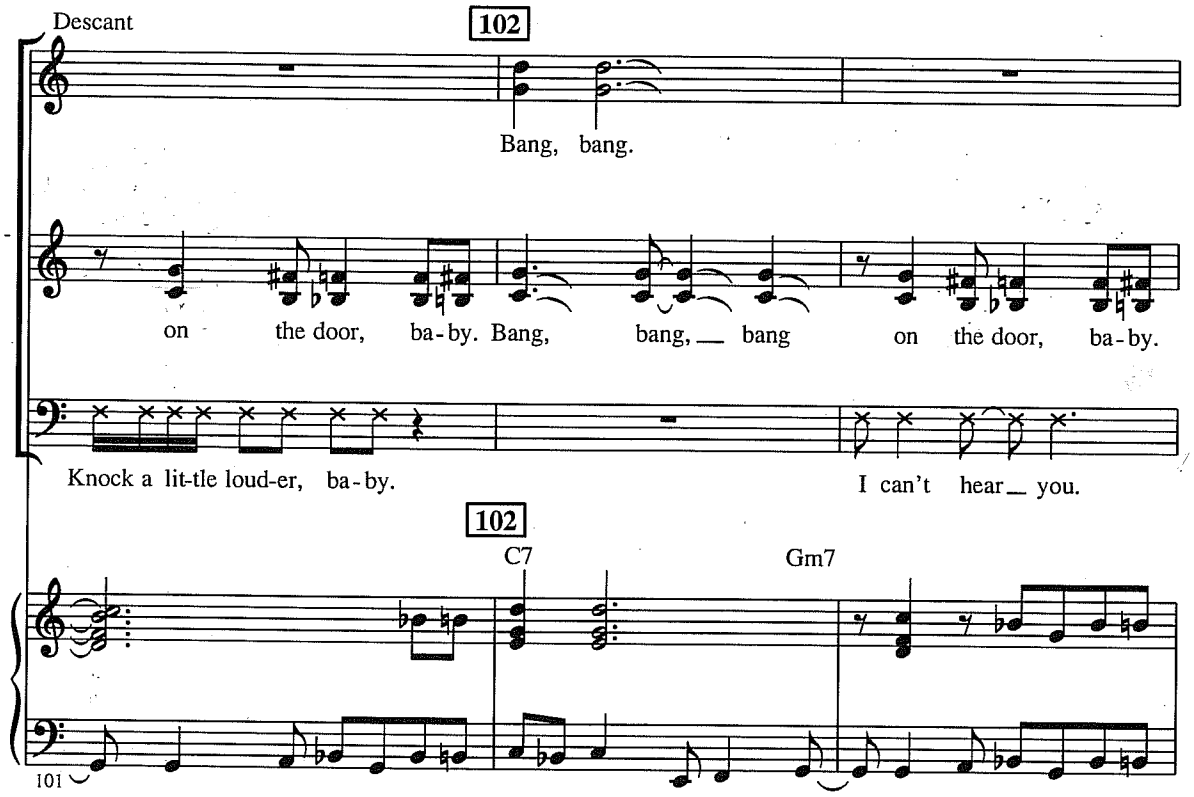
Descant
102
Bang, bang.
on the door, ba-by. Bang, bang, bang on the door, ba-by.
Knock a lit-tle loud-er, ba-by.
I can't hear you.
102
C7
Gm7
101

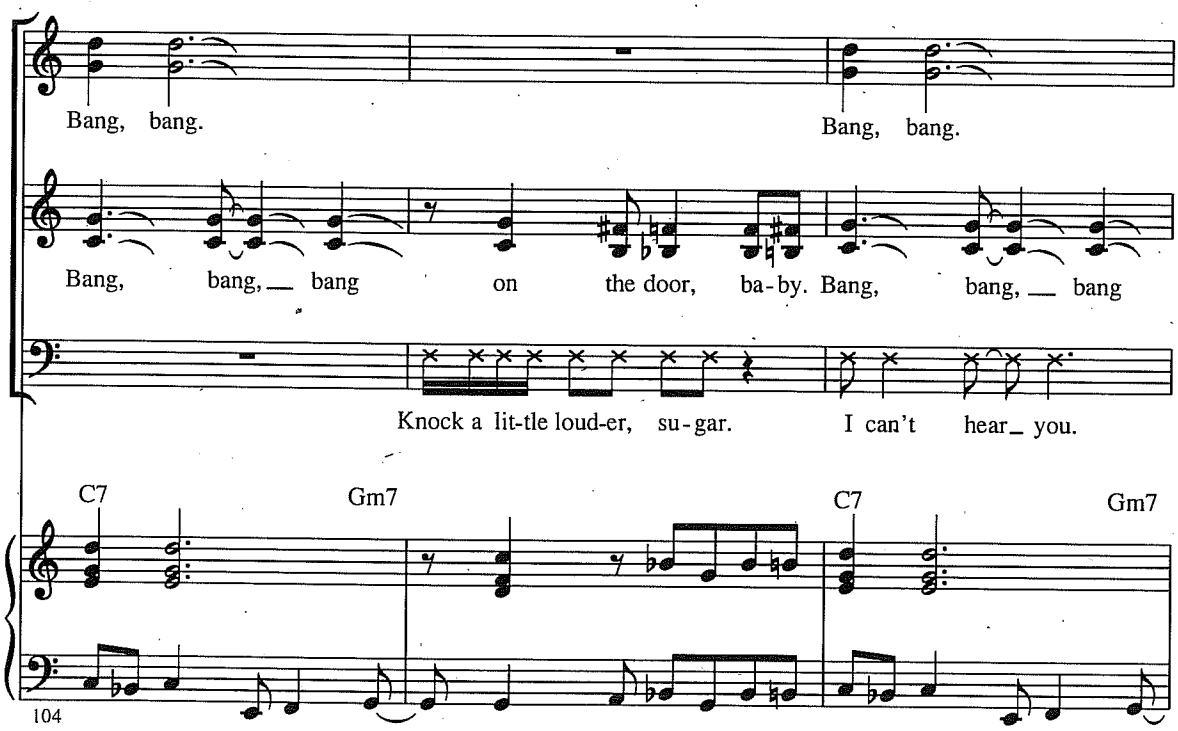
Bang, bang.
Bang, bang.
Bang, bang, bang on the door, ba-by. Bang, bang, bang
Knock a lit-tle loud-er, su-gar.
I can't hear you.
C7
Gm7
C7
Gm7
104

Bang, bang.

Shout

on the door, ba-by. Bang, bang, bang on the door, ba-by.

Knock a lit-tle loud-er, ba-by. I can't hear you. Knock a lit-tle loud-er, su-gar.

C7 Gm7

107

110

f

Love Shack, ba-by, Love Shack. Love Shack, ba-by, Love Shack.

f

110

C7 Gm7 C7 Gm7

f

110

f

Love Shack, that's where it's at. Love Shack, that's

Love Shack, ba-by, Love Shack. Love Shack, ba-by, Love

Love, that's where it's at. Love,

C7 Gm7 C7 Gm7

114

end claps

rit.

where it's at.

rit. div.

Shack, at the Love Shack.

rit. div.

that's where it's at,

C7 Gm7 C7

rit.

117