from the Paramount Picture BREAKFAST AT TIFFANY'S

Moon River

For SATB divisi voices, a cappella

Performance Time: Approx. 2:40

Arranged by
STEVE ZEGREE

Words by JOHNNY MERCER
Music by HENRY MANCINI

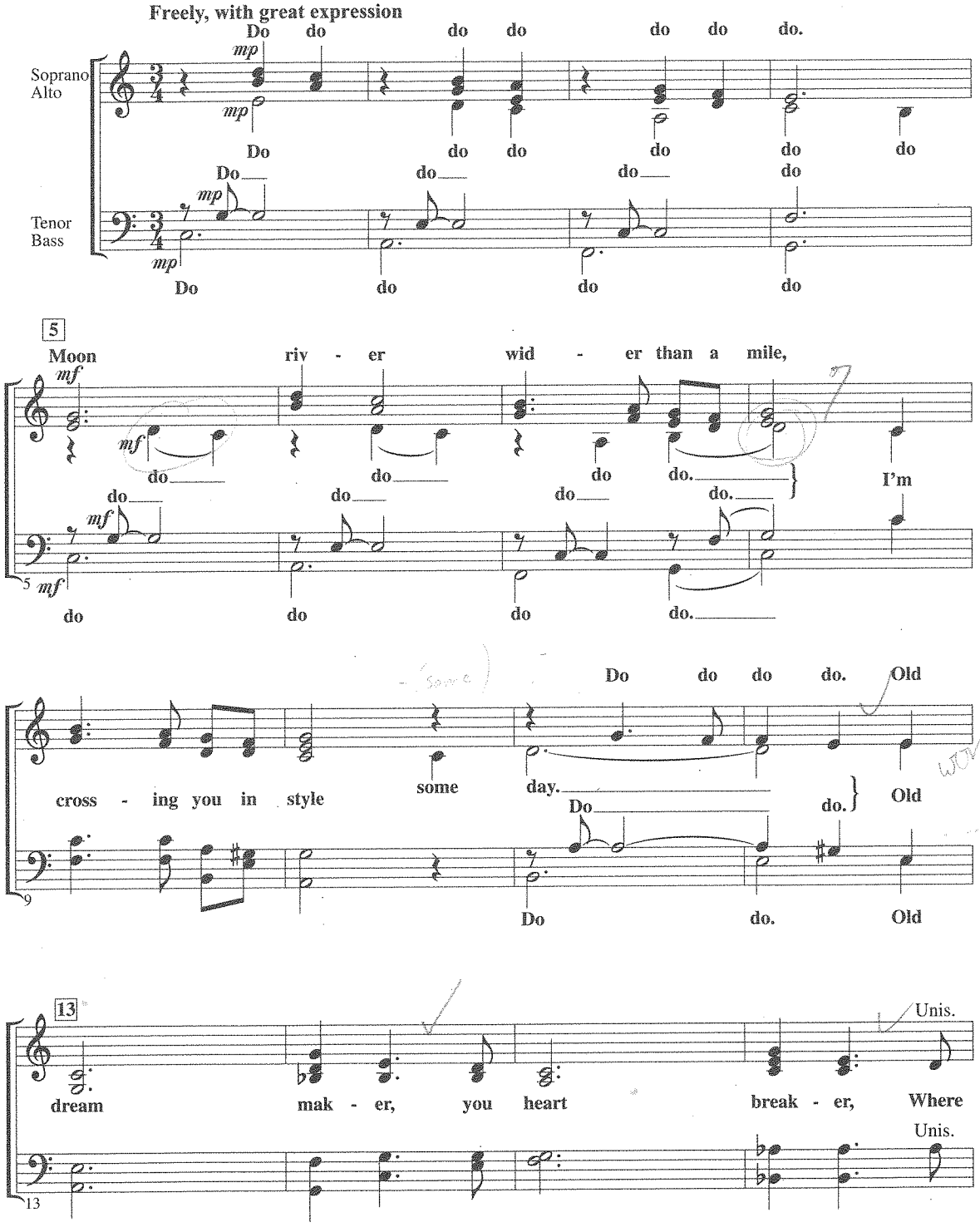

Copyright © 1961 (Renewed 1989) by Famous Music Corporation
This arrangement Copyright © 2003 by Famous Music Corporation
International Copyright Secured All Rights Reserved

DO NOT PHOTOCOPY

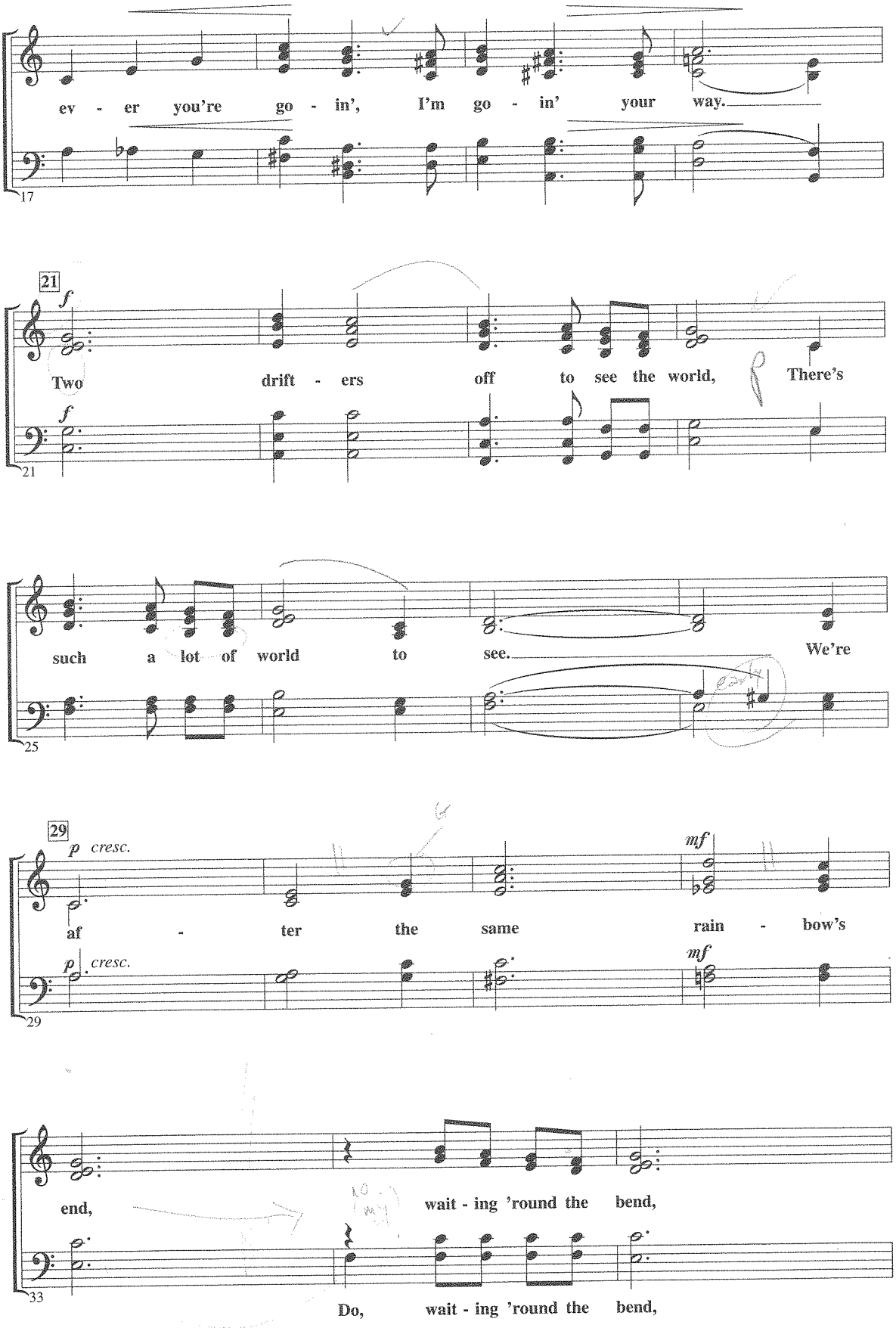
ev - er you're go - in', I'm go - in' your way.
17
21
f
Two drift - ers off to see the world, There's
f
21
such a lot of world to see. We're
25
29
p cresc.
af - ter the same rain - bow's
mf
p cresc.
mf
29
end, wait - ing 'round the bend,
33
Do, wait - ing 'round the bend,

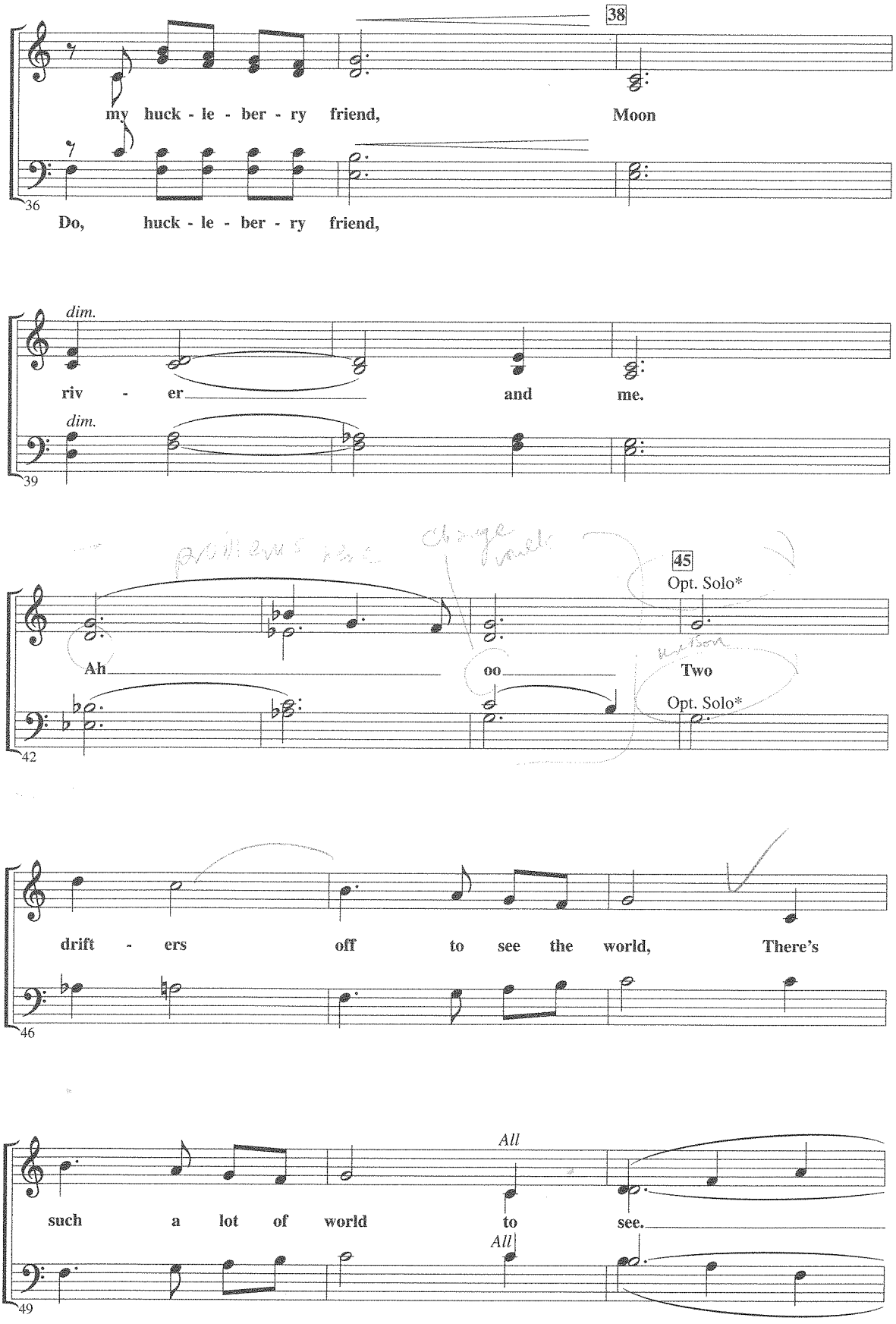

*Maybe sung as a solo, duet, by a select few voices, or the entire ensemble.

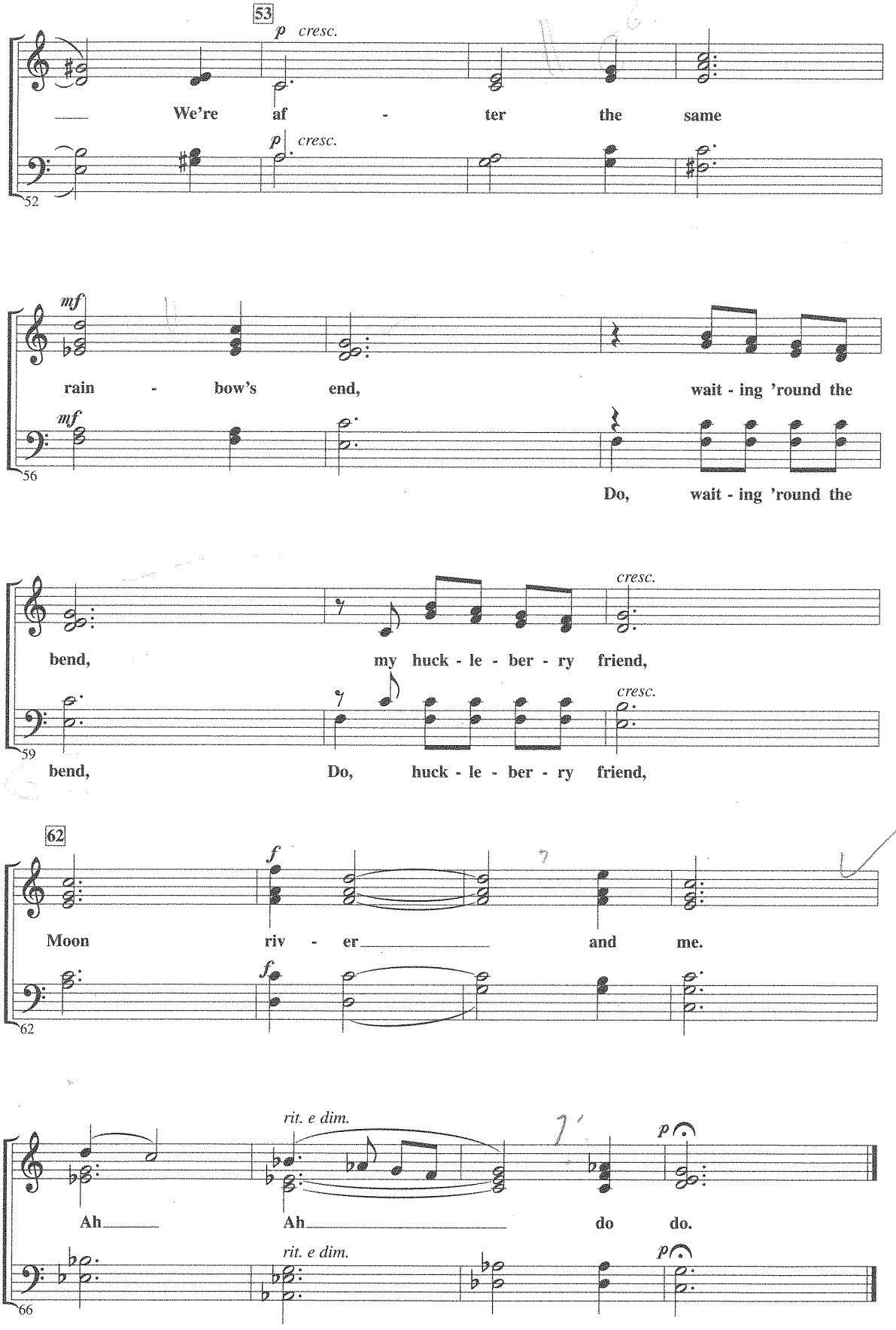
53
p cresc.
We're af - ter the same
52
mf
rain - bow's end, wait - ing 'round the
56
Do, wait - ing 'round the
cresc.
bend, my huck - le - ber - ry friend,
59
bend, Do, huck - le - ber - ry friend,
62
f
Moon riv - er and me.
62
rit. e dim.
p
Ah Ah do do.
66