Every Time We Say Goodbye

M: Cole Porter

Med Ballad

Arr: Ben D'Cunha

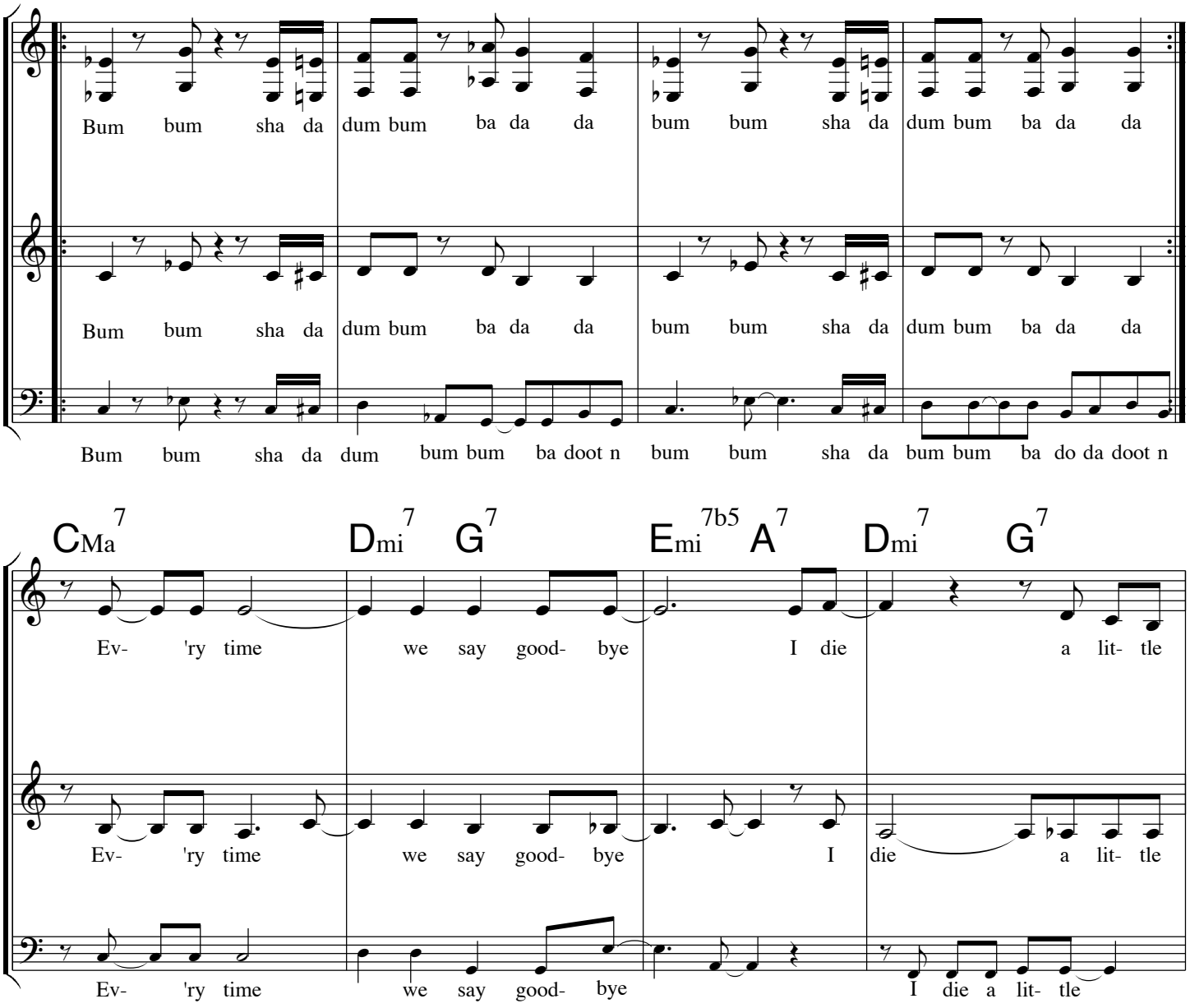

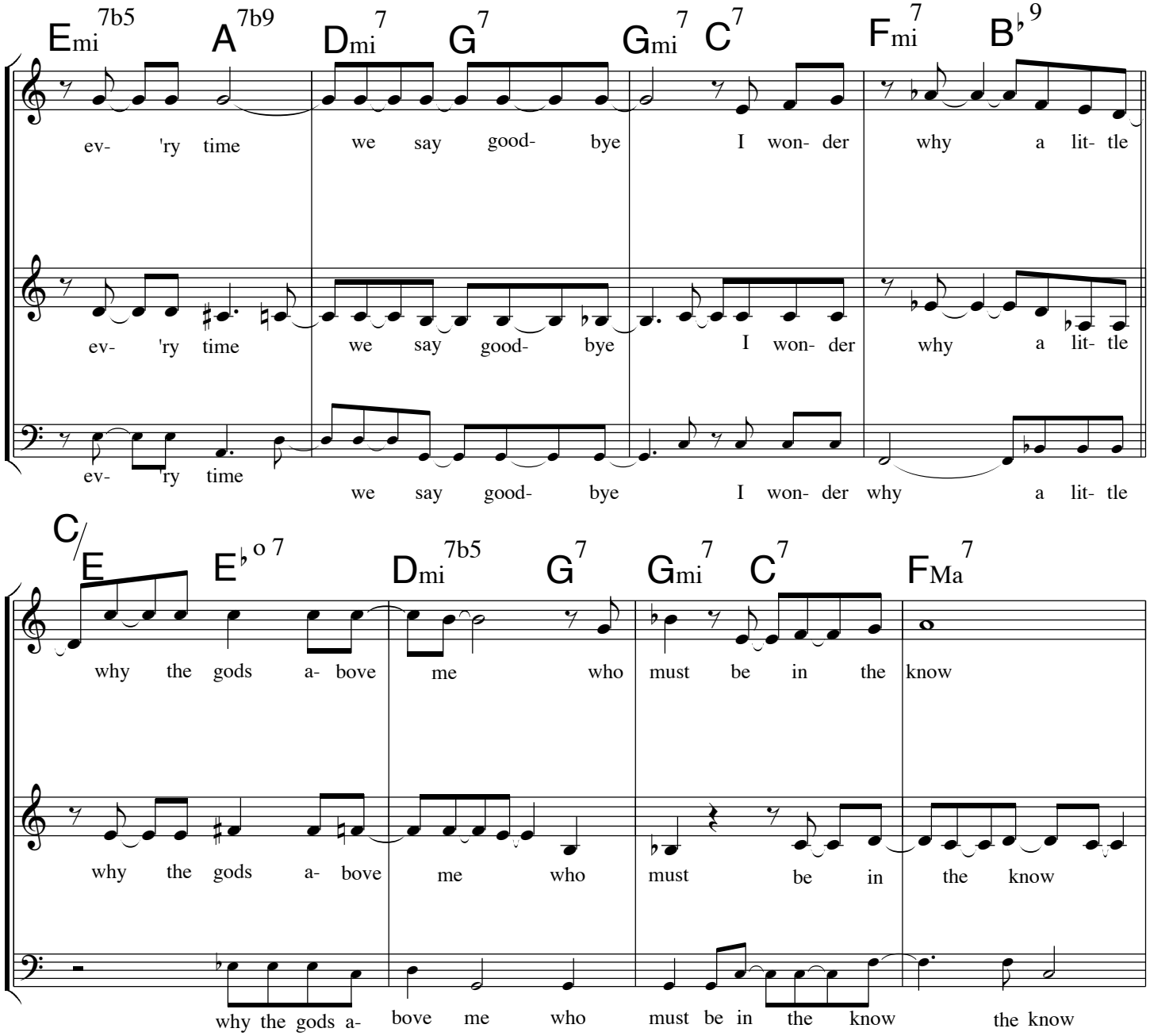
Emi7b5 A7b9 Dmi7 G7 Gmi7 C7 Fmi7 B♭9
ev- 'ry time we say good- bye I won- der why a lit- tle
ev- 'ry time we say good- bye I won- der why a lit- tle
ev- 'ry time we say good- bye I won- der why a lit- tle
C/E E♭o7 Dmi7b5 G7 Gmi7 C7 FMa7
why the gods a- bove me who must be in the know
why the gods a- bove me who must be in the know
why the gods a- bove me who must be in the know the know

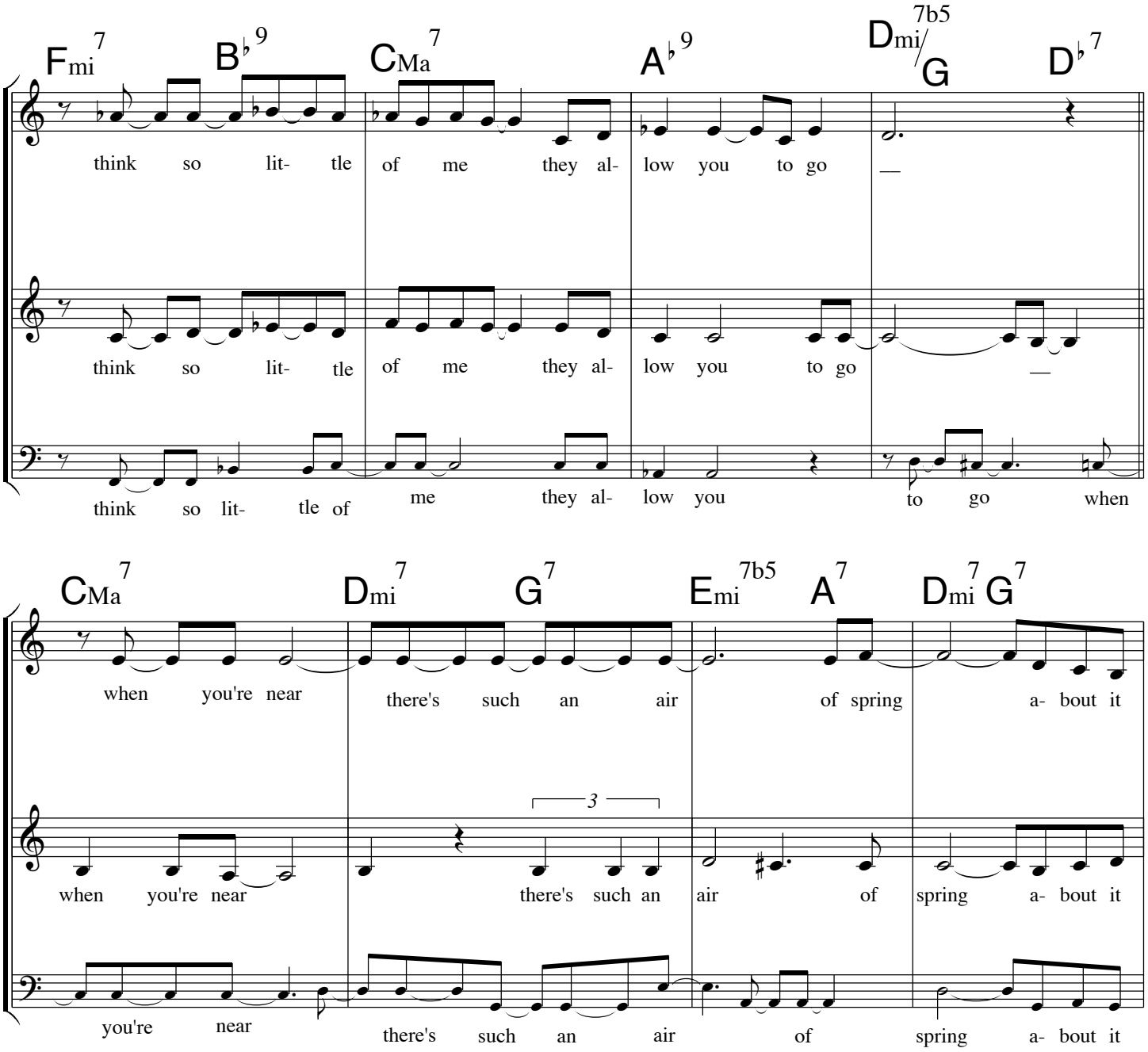
Fmi7 B♭9 CMa7 A♭9 Dmi7b5/G D♭7
think so lit- tle of me they al- low you to go
think so lit- tle of me they al- low you to go
think so lit- tle of me they al- low you to go when
CMa7 Dmi7 G7 Emi7b5 A7 Dmi7 G7
when you're near there's such an air of spring a- bout it
3
when you're near there's such an air of spring a- bout it
you're near there's such an air of spring a- bout it

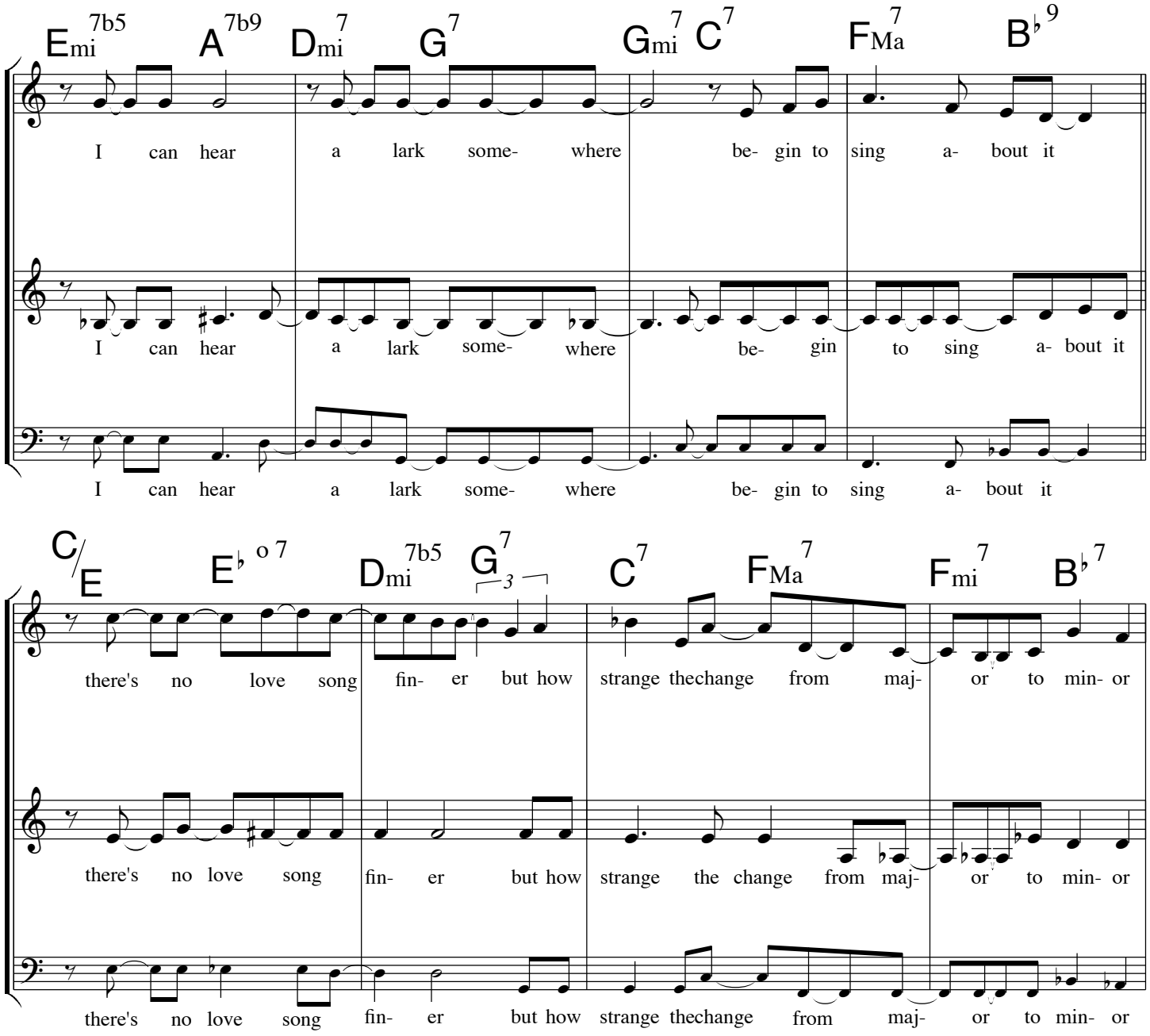
Emi 7b5
A 7b9
Dmi 7
G 7
Gmi 7
C 7
FMa 7
B♭ 9
I can hear a lark some- where be- gin to sing a- bout it
I can hear a lark some- where be- gin to sing a- bout it
I can hear a lark some- where be- gin to sing a- bout it
C/E
E♭ o 7
Dmi 7b5
G 7
3
C 7
FMa 7
Fmi 7
B♭ 7
there's no love song fin- er but how strange thechange from maj- or to min- or
there's no love song fin- er but how strange the change from maj- or to min- or
there's no love song fin- er but how strange thechange from maj- or to min- or

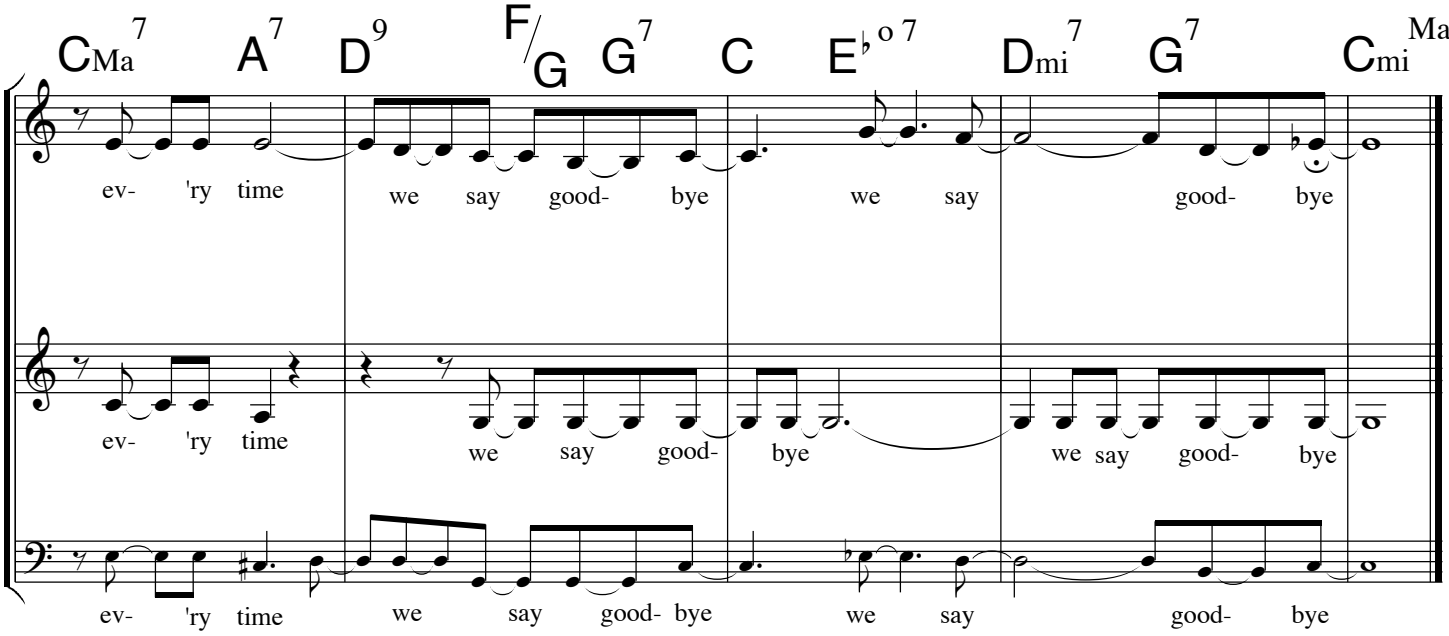
CMa7 A7 D9 F/G G7 C E♭o7 Dmi7 G7 Cmi Ma7
ev- 'ry time we say good- bye we say good- bye
ev- 'ry time we say good- bye we say good- bye
ev- 'ry time we say good- bye we say good- bye